

ASU

Quick Facts 2023

ALABAMA STATE UNIVERSITY



Office of Institutional Research
915 S. Jackson Street | Montgomery, AL 36014
334-229-6859
www.alasu.edu

ASU at a Glance

FOUNDED
1867
by freed slaves
now known as the
MARION 9



7 colleges
+ graduate
school

64 DEGREES
OFFERED

Active Alumni
28,000+



1:13
faculty to
student
ratio



Total Operating Budget
\$96,420,460
Endowment
\$108,202,146

Campus Size

395 ACRES

2,703,580 TOTAL GROSS SQUARE FEET

97 BUILDINGS ON CAMPUS



Alabama State University is accredited by the Southern Association of Colleges and Schools Commission on Colleges to award baccalaureate, master's, educational specialist, and doctorate. Degree-granting institutions also may offer credentials such as certificates and diplomas at approved degree levels.

Our Mission

Alabama State University is a student-centered public HBCU committed to excellence in teaching, research and service. ASU provides a nurturing, holistic learning environment focused on developing students, on campus and virtually, to be global change agents. ASU embraces CommUniversity and philanthropy to create dynamic relationships for positive community impact.

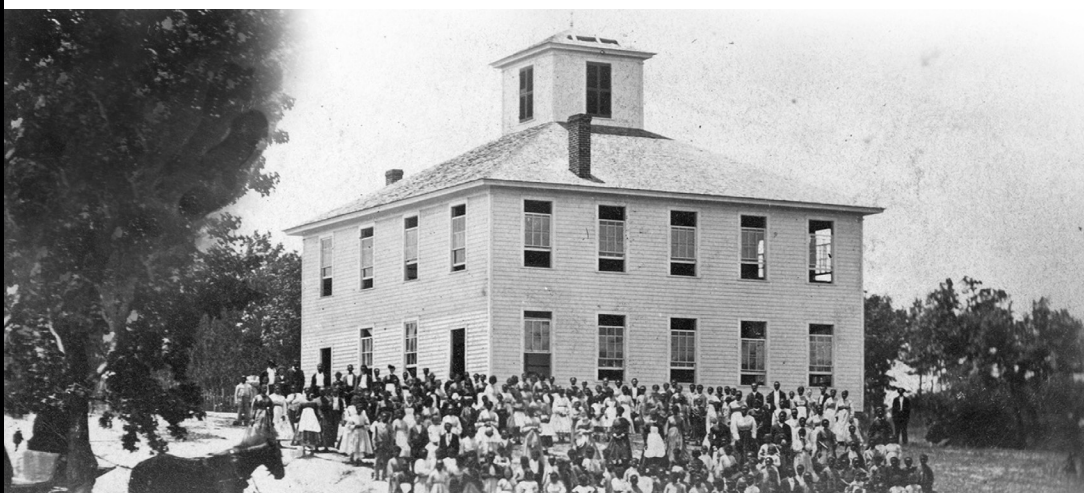

Our History

Alabama State University was founded in 1867 by nine former slaves. It began as the Lincoln School in Marion, AL, and moved to Montgomery, AL, in 1887, where it was established as a leading producer of African-American teachers.

Alabama State University has experienced tremendous growth, both physically and academically, since its humble beginnings. Multimillion dollar buildings now grace the 395-acre campus. High-demand programs have been established and cutting-edge research is being conducted by ASU faculty and students. With a focus on a global initiative, the campus has a more diverse population while maintaining its proud heritage as a Historically Black College and University (HBCU). We now offer the Bachelor of Arts and Bachelor of Science, as well as Master's and Education Specialist degrees. The University also offers the Ph.D. in Microbiology, the Ed.D. and the Ph.D. in Educational Leadership, Policy and Law, the Clinical Doctorate in Physical Therapy and the Master of Science in Prosthetics and Orthotics.

Official institutional data presented in this publication are compiled by the Office of Institutional Research. Enrollment data reported are the snapshot census ("Freeze") data from the University's fall 2023 census date. Completion data represent the number of degrees and certificates awarded for the 12-month time period from July 1, 2022 - June 30, 2023.

Employee census data are as of November 1, 2023.

Financial data follow fiscal year 2023 reporting time frame.

Official institutional data are used for Federal, State, Accreditation and other annual reports.

Colleges and Majors Offered



Percy J. Vaughn, Jr. College of Business Administration (COBA)	
UNDERGRADUATE	GRADUATE
Accounting (B.S.)	Accountancy (M.Acc.)
Computer Information Systems (B.S.)	Business Administration (M.B.A.)
Finance (B.S.)	
Management (B.S.)	
Marketing (B.S.)	

College of Education (COE)	
UNDERGRADUATE	GRADUATE
Early Childhood Education (B.S.)	Applied Technology (M.S.)
Elementary Education (B.S.)	Agency Counseling (Clinical Mental Health) (M.S.)
Music Education (B.M.E.)	Early Childhood Education (M.Ed.)
Parks & Recreation Management (B.S.)	Instructional Leadership (M.Ed.)
Physical Education (B.S.)	Library Educational Media (M.Ed.)
Secondary Education (B.S.)	School Counseling (M.S./M.Ed.)
*Biology Education	Secondary Education (M.Ed.)
*Business/Marketing Education	*Biology
*Chemistry	*English Language Arts
*English Language Arts	*General Science
*General Science	*General Social Science
*General Social Science	*Health Education
*Health Education	*History
*History Education	*Mathematics
*Mathematics	Special Education MR, LD (M.Ed.)
Special Education MR (B.S.)	Teacher Education/P-12 Education (M.Ed.)
	*Elementary Education
	*Reading Specialist
	*Music Education
	*Physical Education
	Counselor Education (Ed.S.)
	Education (Ed.S.)
	*Biology
	*Early Childhood Education
	*Elementary Education
	*General Social Science
	*History
	*Mathematics
	*Teacher Lead
	Educational Leadership Policy & Law (Ed.D.)
	Educational Leadership Policy & Law (Ph.D.)
	Instructional Leadership (Ed.S.)

College of Health Sciences (COHS)	
UNDERGRADUATE	GRADUATE
Health Information Management (B.S.)	Occupational Therapy (D.O.T.)
Rehabilitation Services (B.S.)	Physical Therapy (D.P.T.)
	Prosthetics and Orthotics (M.S.P.O.)
	Rehabilitation Counseling (M.R.C.)
College of Liberal Arts and Social Sciences (CLASS)	
UNDERGRADUATE	GRADUATE
Communications (B.A.)	History (M.A.)
Criminal Justice (B.S.)	Social Work (M.S.W)
English (B.A.)	
History (B.A.)	
Political Science (B.A.)	
Psychology (B.S.)	
Social Work (B.S.W)	
College of Science, Technology, Engineering and Mathematics (CSTEM)	
UNDERGRADUATE	GRADUATE
Biology (B.S.)	Biology (M.S.)
Biomedical Engineering (BMEB.S.)	Forensic Science (M.S.)
Chemistry (B.S.)	Math (M.S.)
Computer Science (B.S.)	Microbiology (Ph.D.)
Forensic Biology (B.S.)	
Forensic Chemistry (B.S.)	
Math (B.S.)	
Marine Biology (B.S.)	
College of Visual and Performing Arts (COVPA)	
Art (B.A.)	
Dance (BFA)	
Music (B.A.)	
Theatre (B.A.)	





Enrollment

Fall 2023 Enrollment			
Degree Type	Full Time	Part Time	Total
Bachelor of Arts (B.A.)	209	25	234
Bachelor of Science (B.S.)	2,673	328	3,001
Bachelor of Fine Arts (B.F.A.)	32	4	36
Bachelor of Social Work (BSW)	38	6	44
Bachelor of Music Education (B.M.E.)	7	0	7
Undergraduate Subtotal	2,959	363	3,322
Doctoral	105	52	157
Master's	273	115	388
Specialist	0	3	3
Graduate Subtotal	378	170	548
Total	3,337	533	3,870

Residency	Full Time	Part Time	Total
In-State	1,620	375	1,995
Out-of-State	1,717	158	1,875
Total	3,337	533	3,870

Enrollment by College and Career Level			
College	Undergrad	Grad	Total
College of Liberal Arts and Social Sciences	777	21	798
Percy J. Vaughn, Jr. College of Business Administration	443	93	536
College of Education	364	239	603
College of Health Sciences	186	159	345
College of Science, Technology, Engineering and Mathematics	754	36	790
College of Visual and Performing Arts	321	N/A	321
University College	477	N/A	477
Total	3,322	548	3,870

Enrollment by Race and Career Level			
Ethnicity	Undergrad	Grad	Total
Black	2,946	412	3,358
White	70	92	162
Asian	6	7	13
Hispanic	37	5	42
American Indian	5	0	5
Native Hawaiian or Pacific Islander	4	0	4
Two or more of above races	42	6	48
International	71	21	92
Unknown	141	5	146
Total	3,322	548	3,870

Enrollment by Gender and Career Level			
	Undergrad	Grad	Total
Female	2,106	379	2,485
Male	1,199	169	1,368
Unspecified	17	0	17
Total	3,322	548	3,870

New Student Enrollment			
	Full Time	Part Time	Total
First-time Freshmen	909	42	951
Transfers	123	11	134
All First-time Undergraduates	1,032	53	1,085
New Graduate Students	142	26	168

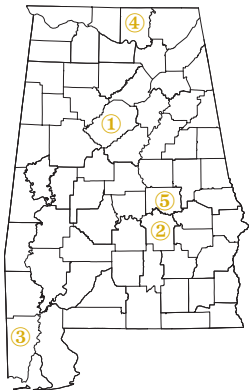

Top 5 Contributing Alabama Counties		
① Jefferson	108	32%
② Montgomery	86	25%
③ Mobile	33	9%
④ Madison	21	6%
⑤ Elmore	13	3%

Top 5 Contributing States

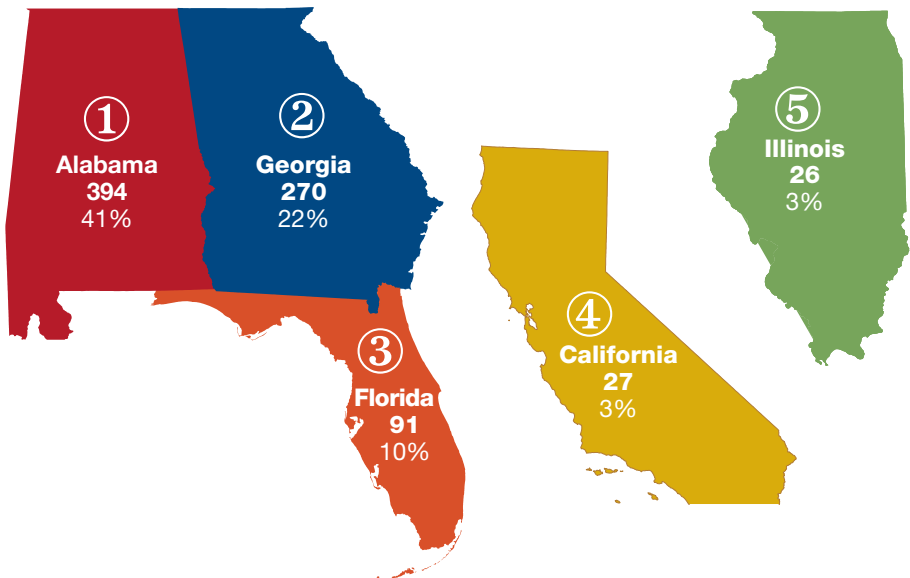



Degrees Awarded, Reporting Year 2022-23	
	Total
Bachelor's	465
College of Liberal Arts and Social Sciences	133
Percy J. Vaughn, Jr. College of Business Administration	67
College of Education	40
College of Health Sciences	41
College of Science, Technology, Engineering and Mathematics	88
College of Visual and Performing Arts	50
University College	46
Master's	114
College of Liberal Arts and Social Sciences	15
Percy J. Vaughn, Jr. College of Business Administration	36
College of Education	26
College of Health Sciences	29
College of Science, Technology, Engineering and Mathematics	8
Specialist	0
College of Education	0
Doctoral	29
College of Education	4
College of Health Sciences	22
College of Science, Technology, Engineering and Mathematics	3
Total Campus	608



Retention, Graduation and Admission

One-Year Retention Rate (2022-23)		
First-time, Full-time Freshmen Fall 2022	Still Enrolled Fall 2023	%
938	567	60%

2017 Cohort 6-Year Graduation Rate		
First-time, Full-time Freshmen 2017	Graduated by May 2023	%
951	287	30%

Admissions – Fall 2023					
	Applicants	Admitted	Acceptance Rate	Enrolled	Yield Rate
First-Time Freshmen	5,346	5,113	96%	951	19%
Transfers	262	231	88%	140	60%
All New Undergrad	5,608	5,344	95%	1,091	20%
Graduates	265	222	84%	168	76%



Employees

Full-time Faculty by Rank, Fall 2023		
	Counts	% of Total Faculty
Professor	59	29%
Associate Professor	53	25%
Assistant Professor	59	29%
Instructor	32	16%
No Academic Rank	2	1%
Total	205	100%

	Full Time	Part Time	Total
Instructional	205	113	318
Non-instructional	550	66	616
Total Employee	755	179	934



- **A** Athletic Division I
- **S** Southwestern Athletic Conference (SWAC)
- **N** Number of Sports: 18



Women's	Men's
Basketball	Baseball
Bowling	Basketball
Cross Country	Cross Country
Golf	Football
Indoor Track	Golf
Outdoor Track	Indoor Track
Soccer	Outdoor Track
Softball	Tennis
Tennis	
Volleyball	





WHERE HISTORY IS MADE.
ALABAMA STATE UNIVERSITY



Office of Institutional Research
915 S. Jackson Street | Montgomery, AL 36014
334-229-6859
www.alasu.edu